

# FOR SALE: WRIGLEYVILLE RETAIL BUILDING

## 3812 N. CLARK STREET

### CHICAGO, ILLINOIS



STONE  
REAL ESTATE

# 3812 N. CLARK STREET | CHICAGO, IL

## PROPERTY INFORMATION

Asking Price:	\$825,000
Address:	3812 N. Clark., Chicago, IL
County:	Cook
Neighborhood:	Wrigleyville
Property Type:	Retail
Building Size:	+/- 3,224 sf
Building Height:	Two Stories
Land Area:	+/- 3,125 sf
Zoning:	B3-2
Ward:	44th (Alderman Bennett Lawson)
Tax ID #:	14-20-110-032-0000
Real Estate Taxes:	\$23,768.63 (Tax Year 2024, Paid in 2025)



## INVESTMENT HIGHLIGHTS

- Priced to Sell
- Highly Sought After Location Steps From Wrigley Field
- Well Maintained Building w/Good Existing Conditions
- User and/or Redevelopment Opportunity (Mixed Use)
- Historically Had Residential Above Retail
- Highly Trafficked Corridor (Clark Street)
- Affluent Area w/ Avg HH Income Over \$150,000

EXCLUSIVE AGENT

**Noah O'Neill** 312/343-2683  
noah@stonerealestate.com

**STONE**  
REAL ESTATE

## MARKET AERIAL



~ 4.75 Miles to Downtown Chicago



**Addison Between Clark & Sheffield**

Lucky Strike  
Rally House  
DraftKings Sportsbook



**Wrigley Field**

**Murphy's Bleachers**

**Gallagher Way**

**Hotel Zachary**

**Between Addison St. & Newport Ave.**

- |                     |              |                    |                  |
|---------------------|--------------|--------------------|------------------|
| Tin Roof            | Sluggers     | Moe's Cantina      | Chik-fil-A       |
| The Cubby Bear      | HVAC Pub     | Merkle's Bar       | Insomnia Cookies |
| Old Crow Smokehouse | Sports World | Sunnyside Cannabis | Shake Shack      |
| Stretch Bar         | Dimo's Pizza | Alamo Drafthouse   | Happy Camper     |
| The Country Club    | Sports Clips | Lucky's Sandwich   | Roadhouse BB     |
| Stollen Saddle      |              |                    |                  |

**Between Addison St. & Waveland Ave.**

- |                       |              |                   |              |
|-----------------------|--------------|-------------------|--------------|
| Bernie's Tap          | Clark Street | McDonald's        | Kincaids     |
| Big Star              | Swift & Sons | Rizzo's Bar       | Smoke Daddy  |
| Jeni's Ice Cream      | Lucky Door   | Brickhouse Tavern | Small Cheval |
| Hattie B's (Now Open) |              |                   |              |

**Between Grace St. & Waveland Ave.**

- |                   |          |               |                  |
|-------------------|----------|---------------|------------------|
| Wrigleyville Dogs | Trace    | Big G's Pizza | Gingerman Tavern |
| Raising Cane's    | Yak-Zies | Output Lounge | Metro Theatre    |

CLARK STREET 9,426 VPD

**SITE**

EXCLUSIVE AGENT

**Noah O'Neill** 312/343-2683  
noah@stonerealestate.com

**STONE**  
REAL ESTATE

STONE REAL ESTATE

3812 N. CLARK STREET | CHICAGO, IL

## INTERIOR PROPERTY PHOTOS

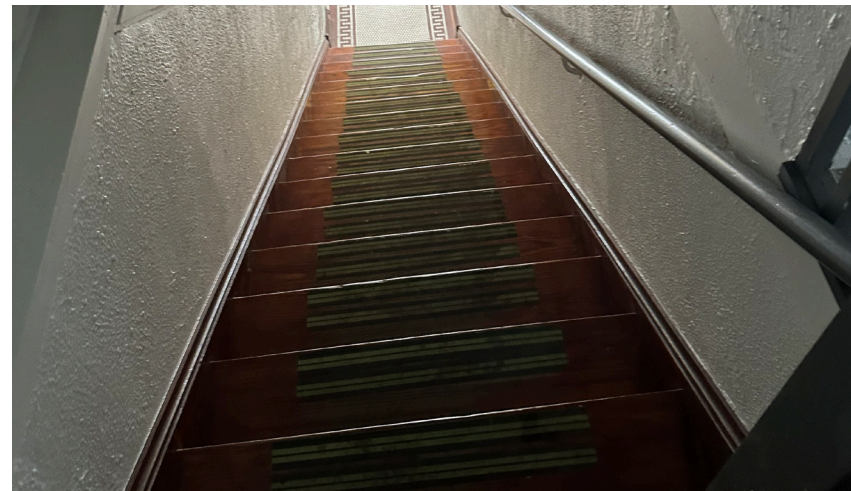

EXCLUSIVE AGENT

Noah O'Neill 312/343-2683  
noah@stonerealestate.com

STONE  
REAL ESTATE

*This information is from sources we deem to be reliable, however nothing contained herein should be construed as a representation on our part, as no independent verification of the information has been made by us.*

LOCAL MARKET OVERVIEW



WRIGLEYVILLE

DEMOGRAPHICS	1/2 MILE	1 MILE	2 MILE
Total Population	20,613	90,779	256,537
Average HH Income	\$178,707	\$164,973	\$173,681
Average HH Net Worth	\$1.25M	\$1.21M	\$1.26M
Median Age	31.8	33.7	34.8
Total Households	10,396	50,245	138,930
Total Businesses	677	3,457	10,014
Daytime Population	4,903	26,023	74,898

**Customer** Higher income customer able to afford the high cost of purchasing a home and raising a family in this area mixed with recent college graduates moving to Chicago for the first time. Secondary and tertiary areas surrounding this trade area provide solid incomes along with a broader geography.

**Retailer** An increasing number of national retailers changing the landscape once dominated by local apparel merchants. Several independent, albeit sophisticated developers, have purchased multiple properties, so the number of national retail stores continue to increase. Extensive restaurant and entertainment offerings cater to the dense residential market and Wrigley Field.

**Overall Market** The neighborhood is served by the CTA Brown Line and Red Line trains, the Clark & Addison bus routes and ample street parking. Investors, seeing the success of local and national retailers over the past several years, continue to scoop up buildings to improve their retail tenancy or to demolish them and build new. The continued performance of Southport, the successful renovation of Wrigley Field and the recent developments immediately surrounding the stadium have firmly placed this trade area on the national radar.

EXCLUSIVE AGENT

Noah O’Neill 312/343-2683  
noah@stonerealestate.com



FLOOR PLANS - FIRST & SECOND FLOOR

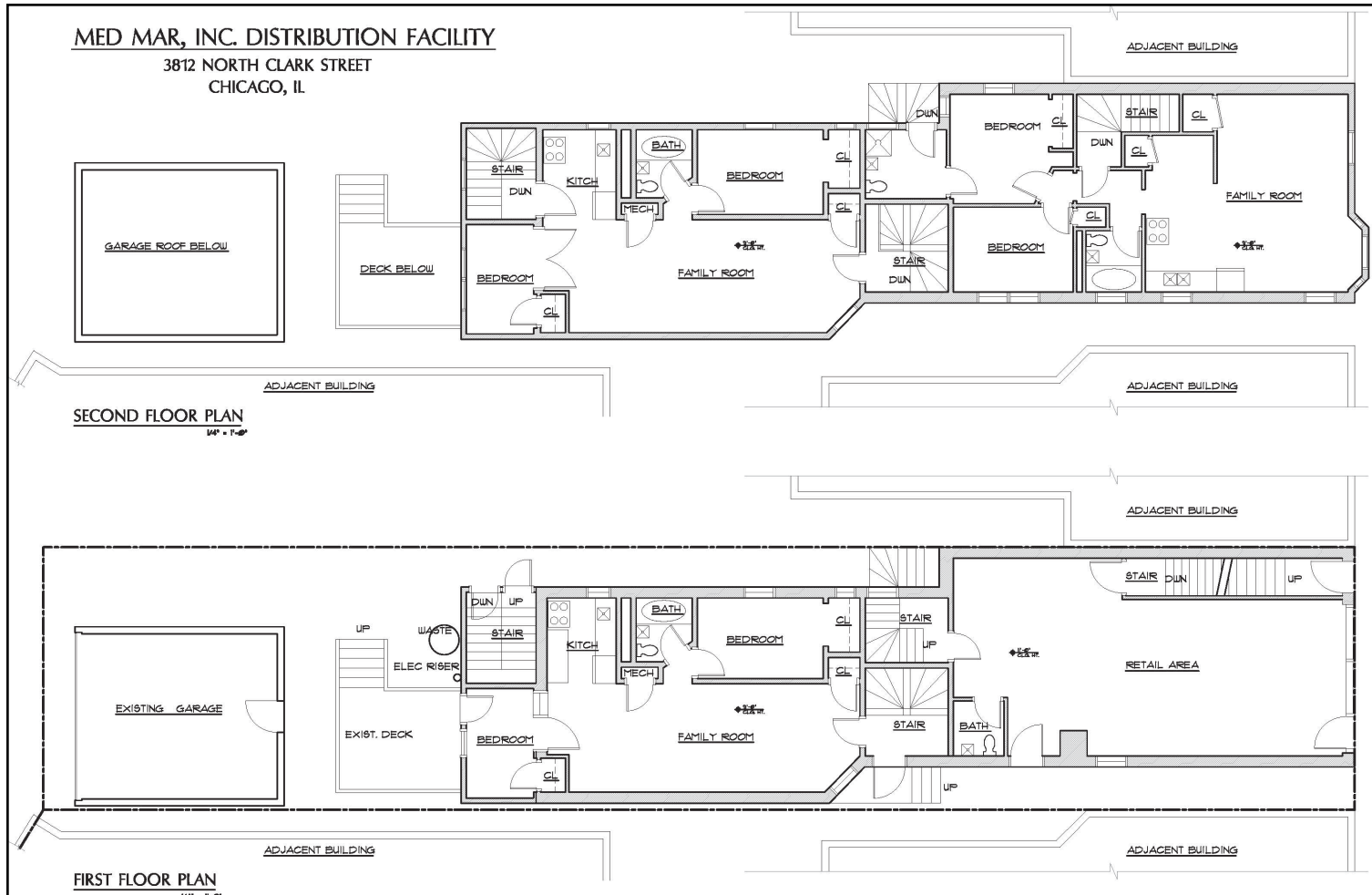

EXCLUSIVE AGENT

Noah O'Neill 312/343-2683  
noah@stonerealestate.com

STONE  
REAL ESTATE

FLOOR PLAN - BASEMENT

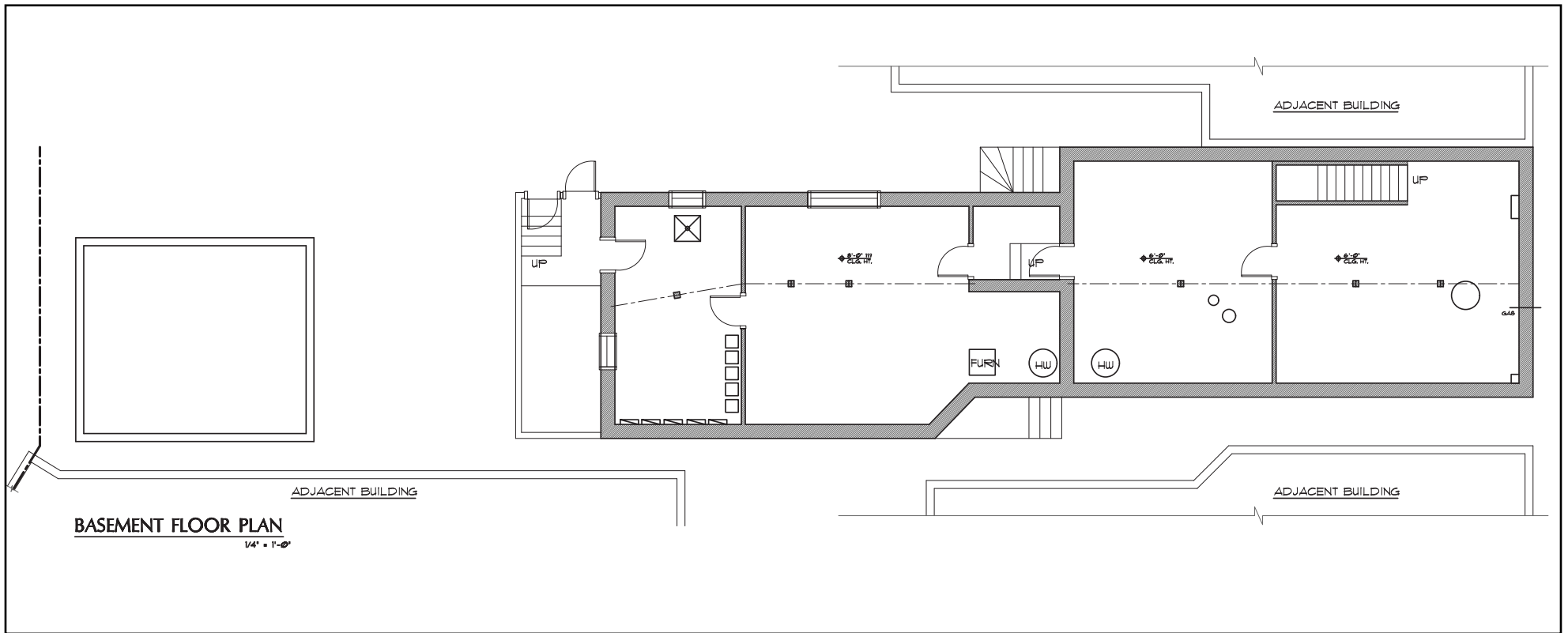

**BASEMENT FLOOR PLAN**  
1/4" = 1'-0"

EXCLUSIVE AGENT

**Noah O'Neill** 312/343-2683  
noah@stonerealestate.com

**STONE**  
REAL ESTATE

# 3812 N. CLARK STREET | CHICAGO, IL

## ZONING MAP

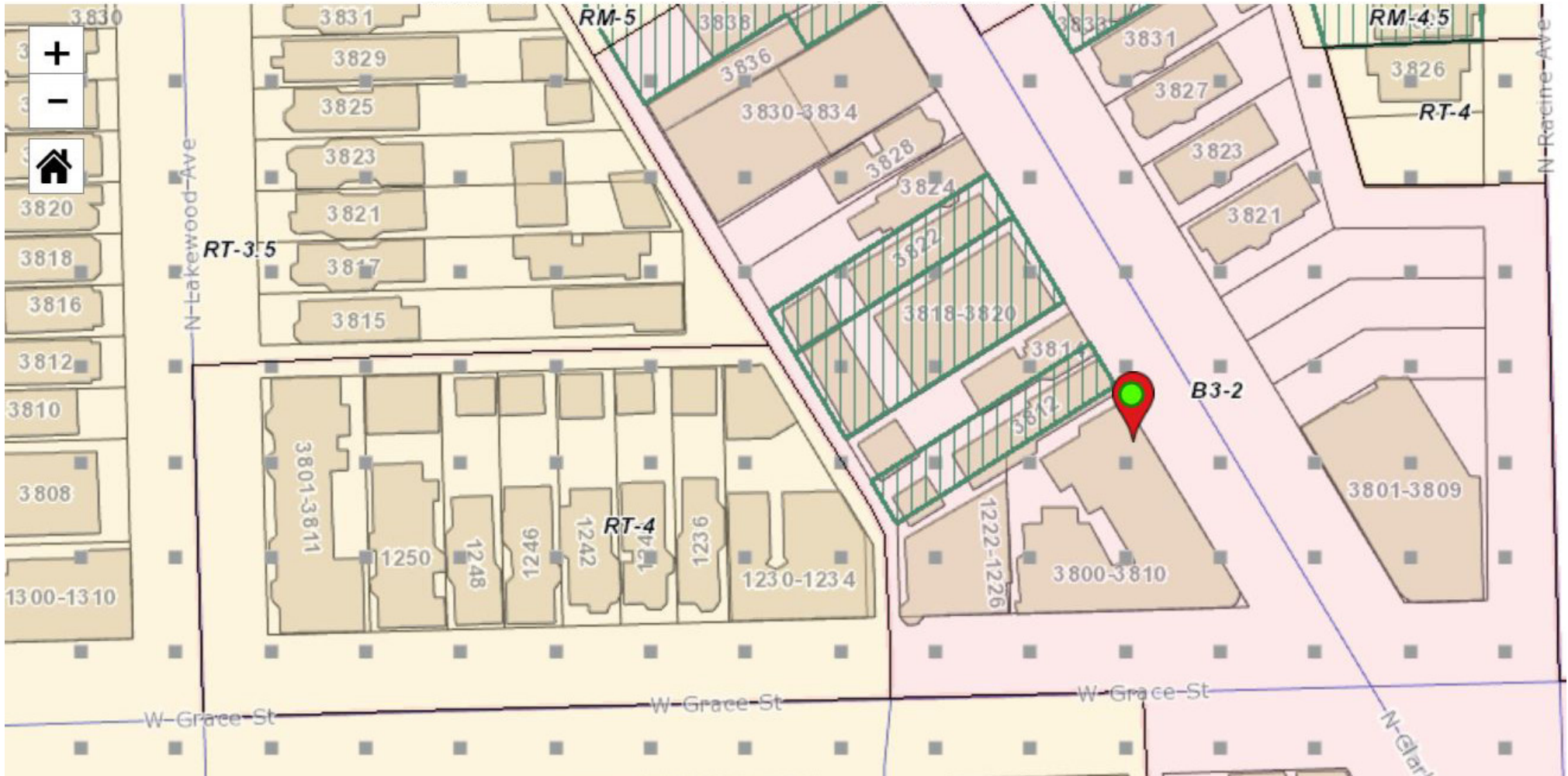

EXCLUSIVE AGENT

**Noah O'Neill** 312/343-2683  
noah@stonerealestate.com

**STONE**  
REAL ESTATE

STONE REAL ESTATE

3812 N. CLARK STREET | CHICAGO, IL

## CONFIDENTIALITY AGREEMENT & NON-DISCLOSURE

The information contained in this offering memorandum is proprietary and strictly confidential (“Confidential Materials”). It is intended to be reviewed only by the party receiving it from Stone Real Estate and should not be sent to any other person or entity without the written consent of Stone Real Estate. All brokers, advisors, and affiliates of the prospective purchaser agree to such confidentiality and non-disclosure covenant. Such parties acknowledge and agree that the Confidential Materials, in whole or in part, are proprietary and that preserving confidentiality of such information is essential to the business of the property owner and that unauthorized disclosure of Confidential Materials could cause material damage to the property owner or any other party with an interest in the property.

## DISCLAIMER

The information within this offering memorandum was obtained from sources Stone Real Estate believes to be reliable. However, Stone Real Estate has not verified its accuracy and makes no guarantee, warranty or representation about it. It's submitted subject to the possibility of errors, omissions, change of price, or other conditions, including prior sale, or withdrawal without notice. Included in this offering memorandum are projections, opinions, assumptions and estimates for example only, and they may not represent current or future performance of the property. All prospective purchasers and their tax, legal, accounting, engineering and other such advisors are advised to conduct their own investigation and due diligence of the property and such transaction.

## NON-ENDORSEMENT

Stone Real Estate is not affiliated with, sponsored by, or endorsed by any commercial tenant or lessee identified in this offering memorandum. The presence of any corporation's logo or name is not intended to indicate or imply affiliation with, or sponsorship or endorsement by, said corporation of Stone Real Estate, its affiliates or subsidiaries, or any agent, product, service, or commercial listing of Stone Real Estate, and is solely included for the purpose of providing tenant lessee information about this listing to prospective purchasers.

ALL PROPERTY SHOWINGS AND WALK THrus ARE BY APPOINTMENT ONLY AND MUST BE  
CONFIRMED WITH STONE REAL ESTATE IN ADVANCE.

EXCLUSIVE AGENT

Noah O'Neill 312/343-2683  
noah@stonerealestate.com

STONE  
REAL ESTATE

*This information is from sources we deem to be reliable, however nothing contained herein should be construed as a representation on our part, as no independent verification of the information has been made by us.*



**STONE**  
REAL ESTATE

**CONTACT NOAH O'NEILL**

Phone: 312.245.5206  
Cell: 312.343.2683  
Email: [noah@stonerealestate.com](mailto:noah@stonerealestate.com)

333 N. Michigan Avenue  
Suite 1330  
Chicago, IL 60601